

# Patient report

Bio-Rad                      DATE: 02/03/2019  
 D-10                         TIME: 09:49 AM  
 S/N: #DJ4I016123        Software version: 4.20-2  
 Sample ID:                 10352540  
 Injection date             02/03/2019 09:17 AM  
 Injection #: 9              Method: HbA1c  
 Rack #: ---                Rack position: 4

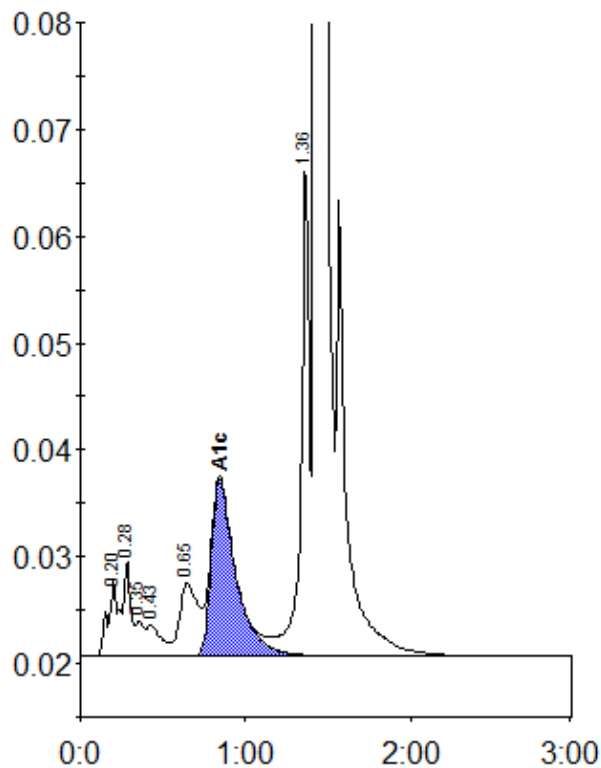

Peak table - ID: 10352540

Peak	R.time	Height	Area	Area %
A1a	0.20	7173	32426	1.1
A1b	0.28	8923	26043	0.9
Unknown	0.35	3279	11821	0.4
F	0.43	2888	17091	0.6
LA1c/CHb-1	0.65	6862	52342	1.8
A1c	0.84	16576	171046	8.1
P3	1.36	46713	164173	5.8
A0	1.43	791871	2367543	83.3
Total Area:			2842485	

Concentration:	%
A1c	8.1